

MacPhail Center for Music Fiscal Year 2021 Annual Report



MacPhail

CENTER FOR MUSIC

Mission

Transforming lives and strengthening communities through music learning experiences that inspire.

Vision

MacPhail Center for Music provides students of all ages, backgrounds, and abilities access to inspiring and enduring music learning experiences through extraordinary faculty, relevant programs, and integrated learning technology to create successful outcomes.

Dear Friends,

As we all enter a new, refreshing and re-energizing springtime in Minnesota, we are pleased to present *The MacPhail 2021 Annual Report*. It looks back over a turbulent year and shares stories of resilience, ingenuity, and perseverance.

MacPhail kept students, teachers, and guests safe through a second year of COVID challenges. We avoided any furloughs or layoffs and maintained student engagement and quality ratings at pre-pandemic levels. MacPhail faculty members, recognized as experts at online learning through years of experimentation and continuous improvement, nimbly adopted new tools and techniques to enhance learning without missing a beat.

MacPhail didn't just respond to the pandemic, we moved forward with new initiatives and programs creating a more student-focused organization.

- We effectively merged Madeline Island Chamber Music into MacPhail, successfully running our first 6-week chamber music summer program on the pristine Wisconsin island in Lake Superior.
- We unveiled our new MacPhail state-of-the-art music facility in Austin, Minnesota, already serving 1,500 students across the southern part of the state.
- MacPhail launched two new and exciting programs, Electronic Music and Recording Arts (EMRA) and Global Music Initiative (GMI), both exploring music education through a new lens.

Finally, an annual report isn't complete without a look at financials. In fiscal 2021 MacPhail achieved a remarkable milestone, its 20th straight year of a balanced operating budget. This involved consistent and focused effort by faculty and staff, assisted by access to forgivable government Paycheck Protection Program (PPP) loans. But it was also the result of your generosity. Friends like you, who value thriving arts programs and music education keep the music alive at MacPhail. **Your generosity makes music happen.**

We invite you to take some time and explore the following collection of stories and performances where you will witness resilience, ingenuity, and perseverance in action...at MacPhail.

With Gratitude,



Kyle Carpenter
Chief Executive Officer

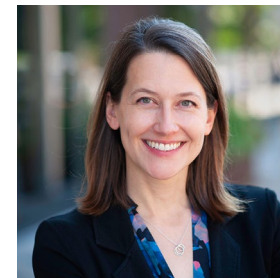

Kate Cimino
Board Chair



Sing Play Learn with MacPhail®

Established in 1968

Ages 6 weeks - 8 years

5,000 students

40 locations

Sing Play Learn with MacPhail® helps children build school readiness skills in a playful environment.

Over the past two years, the Sing Play Learn with MacPhail® team revised their entire curriculum to support online learning. **The tools used to enhance programming for young children such as videos, podcasts, and parent education information have now become part of their ongoing teaching curriculum.**

Watch the video of MacPhail teaching artist Sarah Hruska Olson bringing music and joy to students at Riverview West Side School of Excellence in Saint Paul.



Riverview Principal Nancy D. Páez values MacPhail's partnership; she knows Sarah has eased some of the challenging feelings Riverview students experienced over the past 2 years. ***"Being part of Miss Sarah's class helps students with their social and emotional development. They learn how to pause, listen, and pay attention to what the rest of the group is doing."***



Individual Instruction

Established in 1907
Ages 5 years - Adult
2,600 students
6 locations and live online
Lessons offered on 35
instruments and voice

Dedicated and experienced teaching artists providing individual lessons are the “secret sauce” to MacPhail student success. **MacPhail is uniquely positioned to offer myriad performance, class, and ensemble opportunities to encourage and promote student growth.**

Online teaching continued to evolve through the year as MacPhail uncovered innovative ways to work with individuals and groups. To celebrate students’ goals and achievements, we strengthened our livestreaming capabilities so families and friends close by and far away could partake in recitals and concerts.

Despite all the change students and teachers experienced this year, the annual student survey results stayed consistent: **97% of students were satisfied with the quality of their instruction.**

With studios in Minneapolis, Chanhassen, Apple Valley, White Bear Lake, and Austin, Minnesota, plus live online instruction, MacPhail brings music learning opportunities to communities where our students live and work.



“I came to MacPhail a couple of years ago. I have participated in the Crescendo program and taken private lessons. I hope to continue with my love of music. The award of a MacPhail Instrument Scholarship gives me the opportunity to pursue even more that MacPhail has to offer.”

Leo M., student of Tim De Prey, Spring Honors Recital



Suzuki Talent Education

Established in 1967

Ages 3 - 18 years

710 students

Instruction offered on 7 instruments

MacPhail Suzuki students, teachers, and parents enjoy a long-term, collaborative learning experience. Only at MacPhail can students experience a summer strings camp that includes a joint concert with a Suzuki Cello Rock group and a Suzuki Vivace Strings group. It's a lively combination! The MacPhail Suzuki program is a close-knit community where students build lifelong friendships along with their musical skills.



Suzuki Cello Rock and Vivace Violin Camp Performance

"I have been studying classical piano through the Suzuki program since I was 4 years old, participating in the Suzuki Piano Institute for 8 years now. I play in my high school jazz band and hope to pursue a degree in music. Receiving the J. Rudolph Scholarship has given me encouragement and drive to continue toward this goal."

Leo G., Suzuki piano student



Group Instruction

Ages 5 years - Adults
650 students

From chamber music to rock bands, choirs to jazz combos, MacPhail provides over 90 group ensembles for those who learn best and enjoy music together.

The MacPhail North Side Youth Orchestra (MNYO) and MacPhail Community Youth Choir (MCYC) are two MacPhail groups that are free for teens to participate in. Both rehearse in North Minneapolis, bringing instruction to where many of the group's members live.

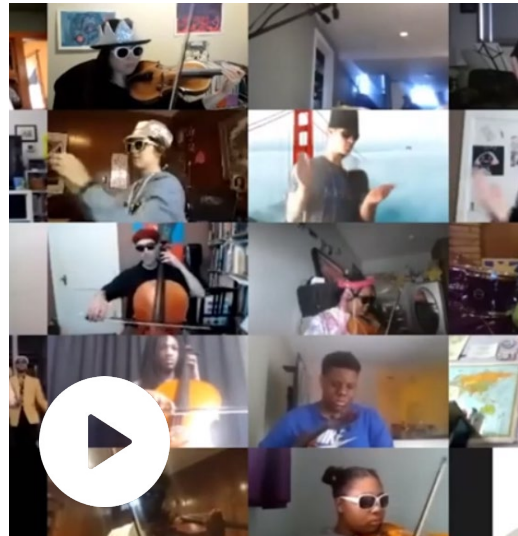

Like all ensembles during the pandemic, creativity was essential to keep the groups going. For many months the MNYO students were unable to meet in person, but that didn't prevent them from making music together.



Chi-Chi Bestmann, Artistic Director and Conductor for MNYO, has a clear vision for this program: **spread music far and spread music wide**. That's what separates MNYO from other programs. Find out how MNYO teens find confidence with music.



School Partnerships

Established in 1989
Students in grades K-12
3,160 students
50 partner schools

MacPhail partners with K-12 band, orchestra, choir, and general music teachers throughout Minnesota to provide education support and resources. Thanks to our highly qualified faculty, relevant programs, and integrated learning technology in person or live online, MacPhail has developed long-term relationships with schools throughout Minnesota, benefiting their students in unique ways.



Case in point: 100 miles northwest of Minneapolis, MacPhail partners with the Kerkhoven-Murdock-Sunburg Schools, providing online lessons and sectionals for band students. When the pandemic shuttered her band program, Band Director Pam Diem knew how to shift to online teaching. As she said, ***“For 10 years, I had been watching my students and MacPhail teaching artists learn through live online lessons.”*** Pam knew how to proceed, due in large part to the MacPhail partnership.



MacPhail Music for Life™

Established in 2006

Adults 55+

2,150 students

34 community partners

With individual lessons, group ensembles, and enlightening classes, the MacPhail Music for Life™ program enables older adults to gather, engage and create music. MacPhail has a cadre of experienced teachers poised to work with this fast-growing Minnesota demographic at MacPhail and at community partnership locations.

During the darkest days of the pandemic, the MacPhail Music for Life™ team used ingenuity to reach our students and support these programs. The Broadway Sing Along series culminated with an in-person event at the new Water Works Park, just down the street from MacPhail. The Voices of Experience Choir met outdoors throughout the summer to sing among the traffic noise and birdsong. Constant adaptations enabled MacPhail faculty member to not only maintain but to enhance partnership connections.



"It's been such a delightful experience. I've been challenged, I've made dear friends... it's just been a great source of joy in my life,"

Mary Ann Palmer, adult choir member

"I've been in the Voices of Experience choir for over ten years, and it has been one of the most wonderful experiences of my life,"

Mary Jelinek, adult choir member



Music Therapy

Established in 2002

Infants to Adults

580 clients

10 community partners

MacPhail Music Therapists use the power of music to accomplish individualized, non-musical goals based on a client's physical, emotional, cognitive, and/or social needs. Our therapists also provide adaptive lessons for individuals who have difficulty learning music in traditional ways due to physical, cognitive, or emotional challenges.



Yue Wu is one of MacPhail's 10 dedicated Music Therapists. This past fall she presented *Light in the Well*, a multi-sensory event highlighting stories about people with disabilities.

Wu's life has been enriched by her clients. She hopes the *Light in the Well* project is a conversation starter, getting people to think, "who around me in my life is affected by disabilities? Is there someone I can get to know and be part of their life?"



Summer Music Programs

Madeline Island Chamber Music,
Summer Music Camps

Ages 5 years - Adult

220 students served

2021 offered both in-person
and online camps

2021 MacPhail's first summer
of Madeline Island Chamber
Music programming

Summer camps offer students a variety of opportunities to explore music with a group in a relaxed and fun environment. ***In 2021, the big tent pitched near the front entrance at MacPhail Minneapolis welcomed students back to live music instruction after a year-long pandemic hiatus.*** And Madeline Island Chamber Music, a new program of MacPhail, welcomed students to the island for 6 weeks of intensive chamber music learning and performing.



"I am grateful that the songwriting camp for children was offered virtually. It was incredible to watch young children learn to be innovative and write their very own songs, learning about everyone from Beyonce to Mozart."

Parent of a young summer camp student

"The quality of musicians present in both the faculty and student body is astounding. Through this unique and wonderful experience, I have progressed as a musician, and I have proven to myself that I belong in the music world."

Corley Friesen-Johnson, Madeline Island Chamber Music viola student



Global Music Initiative (GMI)

Established in 2020

2 groups of Artists-in-Residence selected

GMI is an exciting new MacPhail program creating inclusive curricula, teaching methods, and performance opportunities outside of the classical canon.

The GMI Artist-in-Residence Program offers musicians MacPhail residencies to foster cultural change through passion and creativity in music. The program is a commitment to become a deeply anti-racist organization by giving diverse voices a platform to share their creative stories, challenge ideas, and question the nature of existence.



Violinist Ernest Bisong is one of MacPhail's current Artists-in-Residence. He is using his violin as a vehicle of exploration for his GMI residency. Developing a series of master classes named Music as a Language for elementary aged students, Ernest hopes to "humanize the ideas and concepts around improvisation using melody, harmony, and rhythm." As a second step in his residency, Ernest will create a jazz camp for violin students.



Electronic Music Recording Arts (EMRA)

Established in 2020

Opened doors to Studio 209

The music world continues to evolve. MacPhail launched EMRA to offer students a creative workspace with tools and techniques to help create, produce, and realize their musical ambitions.

MacPhail EMRA faculty members teach everyone from beginners to seasoned professionals to use industry standard software, applications, and technologies to create their own music. Students also learn electronic music production, multitrack recording, DJing, mixing, mastering, and more.



“Music has the power to bring diverse people together. Horizons are broadened by a music teacher or instructor who can guide you on your artistic path.”

Isaac Rohr, EMRA faculty member

Financials: Summary as of August 31, 2021

(Consolidated All Funds)

	Consolidated All Funds	
Cash and Investments	\$	12,827,301
Contributions and Grants Receivable	\$	2,600,361
Property and Equipment (net)	\$	19,989,315
Other Assets	\$	478,048
TOTAL ASSETS	\$	35,895,025
Liabilities - General	\$	1,162,720
Liabilities - Notes Payable	\$	1,435,340
Net Assets	\$	33,296,965
TOTAL LIABILITIES & NET ASSETS	\$	35,895,025

	Operating Fund	
SUPPORT & REVENUE		
Tuition and Fees	\$	5,980,168
Contributions	\$	4,218,364
Miscellaneous Income	\$	1,730,132*
TOTAL SUPPORT & REVENUE	\$	11,928,664

EXPENSES		
Program Services	\$	9,241,770
Management and General	\$	1,345,549
Development/Comprehensive Campaign	\$	638,409
TOTAL EXPENSES	\$	11,225,728
INCREASE IN NET ASSETS	\$	702,936

*Miscellaneous income included Paycheck Protection Program funds

For a copy of our audited financial statements or Form 990, send requests in writing to:

MacPhail Center for Music
501 South Second Street
Minneapolis, MN 55401

Music Matters 2021 Sponsors



Foundation, Corporate, Government, and Organization Support

\$50,000 +

ANONYMOUS



Margaret A. Cargill
PHILANTHROPIES

MCKNIGHT

ARTIST
FELLOWSHIPS



Concertmaster \$25,000 +

Anonymous
3M
Carolyn Foundation
Carl and Aune Lind Family
Foundation
The Richard M. Schulze Family
Foundation
Seachange-Lodestar Fund for
Nonprofit Collaboration
WEM Foundation

Symphony \$10,000 +

The Boss Foundation
Carlson Family Foundation
Clientek
ECMC Foundation
Ecolab
Estate of Edith W. Bristol
The George Family Foundation
MacPhail Suzuki Association
Mark William Banks Trust
Pace Woods Foundation
Patrick and Aimee Butler Family
Foundation
RBC Wealth Management
Rosemary and David Good Family
Fund of the St. Paul & Minnesota
Foundation
Target Foundation
Thrivent Financial
U.S. Bancorp
U.S. Bank Foundation
The Wiggins Foundation, Inc.

Concerto \$5,000 +

The Christensen Group IRI
Faegre Drinker

GHR Foundation
Gold Bay Foundation
Anna M. Heilmaier Charitable
Foundation
Art and Martha Kaemmer Fund of the
HRK Foundation
Pohlad Companies
Saunders Family Foundation
Taft Stettinius & Hollister LLP

Aria \$2,500 +

Medtronic Foundation
M.A. Mortenson Company
Mutual of America
PNC Foundation
Elizabeth C. Quinlan Foundation
Roderick Cox Music Initiative
Stinson LLP

Prelude \$1,000 +

ACMP Foundation
Bethel Evangelical Lutheran Church
Ciceron
Dorsey & Whitney Foundation
Dorsey & Whitney LLP
The Apostle Islands Area Community
Fund of the Duluth Superior
Community Foundation
Familia Robinson Foundation
Fredrikson & Byron Foundation
LeagueAires
The Minneapolis Foundation
The National Flute Association
Rotary Club of Minnetonka
Foundation
Twin Cities Jazz Festival
University of Minnesota
Viden

Applause \$500 +

Cargill
Dellwood Foundation
Harris Companies
Medtronic
Oracle
RBC Foundation

Applause \$250 +

Minnesota Chorale
Mu Phi Epsilon Foundation
UnitedHealth Group

Applause less than \$250

FluidEdge Consulting
Sanford, Pierson, Thone & Strean, PLC
AmazonSmile
Analog Devices Foundation
Best Buy
IBM Corporation
Microsoft Matching Gifts Program
Wells Fargo Community Support
Program/DoTopia

Individual Donors – Encore Level

Concertmaster \$25,000 +

Julia W. Dayton*
Chip and Vicki Emery
Carl and Aune Lind Family Foundation
Robert and Carolyn Nelson
Virginia Puzak*
Paul and Mary Reyelts
Virginia and Edward Stringer
Ken and Janet Talle
Donna and Mike Wolsted

Symphony \$10,000 +

Anonymous
Allison and James Barosko
Kathleen and Anthony Biebl
Margee and Will Bracken
Ellen and Jan Breyer
Michael and Nancy Casey
Klerissa and John Church
Kathy and Charlie* Cunningham
Art and Gail Edwards Donor Advised
Fund of The Minneapolis Foundation
Julia Halberg, M.D. and Mark
Chatterton
Peter Havens
Kirk and Anita Hoaglund
Kathy and Allen Lenzmeier
Ken and Diana Lewis
Linda and Warren Mack
Karen Nelson
Lowell and Sonja Noteboom
Rick and Suzanne Pepin
Christopher and Jill Perrigo
Nancy Platt Jones and William Jones
John and Anne Tuthill Polta
Constance Pries
Jill E. Schurtz and Beth E. Ford
Peter Spokes

Susan Stabile and David Drueding
James and Miriam Stake
Mandy K. Tuong and Paul R. Johnston

Concerto \$5,000 +

Anonymous (2)
Dr. Thomas Stocks and Roma
Calatayud-Stocks
Jodi and Ralph Chu
Robert Davidson
Cy and Paula DeCosse
James T. Hale
Don Helgeson and Sue Shepard
Kate and Jack Helms
George and Mary Dee Hicks
Huber Giving Fund
Ann and Terry Huntrods
John and Kathleen Juneke
Warren P. Kelly and Chelle Stoner
Michael and Jonalie Korengold
Michael Luger and Nancy Heim
Lisa Meyer and Sam Grabarski
Elizabeth Myers
Marcia Page
Terry Rasmussen and Jon Trangsrud
Saunders Family Foundation
Katherine and Douglas Skor
Hilary and Jeff Smedsrud
Mary Streitz
Marshall and Rachael Tokheim
Josephine S. Trubek
Betsy and Paul Von Kuster
Steve Wells and Jane Scallen
Paige Winebarger
Margaret Wurtele

Aria \$2,500 +

Anonymous
Thomas J. and Amara J. Abood
Paul and Susan Arneson
Paul and Dianna Babcock
Barry Berg
Lou and Allan Burdick
Kyle and Shelley Carpenter
Cinda Collins
Suzie and Dick Crockett
Betty Dahlberg*
Margie and David Dines
Kevin and Patty Gilligan
Hazen and Kathy Graves
Joe and Jeanna Hinderer
Dorothy J. Horns and James P.
Richardson
Patrick and Mary Lou Irvine
Samuel and Sylvia Kaplan
Justin and Susan Kelly
Andrea and Robert Kircher
Janie Mayeron and Jim Lockhart
The Jerry and Jeanne Meigs Fund of
The Saint Paul Foundation
Edward and Dawn Michael Fund of the
Indian River Community Foundation
Patty and David Murphy
Ruth Meany Murphy and Paul
Mohrbacher
Tom Murtha and Stefanie Lenway
David E. and Judy L. Myers
Peter and Sara Richter
John and Nicole Righini
Diane and Darryl Sannes
Carol and Carl Schleif
Mahlon and Karen Schneider
Robert and Karen Schwartzbauer
Sue Shepard and Don Helgeson

Mary Lynn and Warren Staley
Richard and Claudia Swager
Marcia K. Townley
Albert and Parker Trostel
Kate and Eric Whittington
Nicole and Kirt Woodhouse

Prelude \$1,000 +

Jane Alexander and Christopher
O'Brien
Mark and Connie Andrew
Woodbury and Cynthia Andrews
John Apitz and Mary Magnuson
Betty Babcock
Karen Bachman
Margaret Mae Betts Trust
Ashok and Amit Bhargava
Judith and Merrill Blau
Susan Boren
Gus and Nancy Bourgeois
Brian and Pam Braden
Colin and Julia Breyer
Ann Buran
Courtney Burton
Kathleen and Paul Campbell
Tom and Anne Carrier
Rick Chandler & Heidi Pankoke
Susan T. Chandler and Bruce McLellan
Ada Chen
Ann and Bruce Christensen
Kate and Matt Cimino
Tom Clark
Albert and Susan Colianni
Thomas Collin
Ted and Carol Cushmore
Betty Jayne Dahlberg
John Drewitz
Edith and Edwin Norberg Trust

Individual Donors – Encore Level *continued*

Michele and Jonathan Eisele
Tracy Elftmann
Bruce Engelsma
Barb Eppel
Jay Erstling and Pixie Martin
Anne Gandrud
Jennifer Garvin
Zabel and Charles A. Geer
Leland and Beverly Gehrke
Aurea Gerard
Daniel and Martha Aronson
Sharlene Griebenow
Dixie and Richard Grossman
Head Family Foundation
Penny Hunt
Marcia Hunter
Mary Jelinek
Adele Kaufman
GV and Bhuvana Krishnan

Sharon Krueger
Dave and Robin Larkin
Roberta LaRusso
Sidney and Lynne Levitsky
David and Diane Lilly
Leslie Livingston and David Miller
Erin Lynch
Chris and Kathleen Macosko
Ann McCague
Nancy W. Mclean
Jon and Debra McTaggart
Laurie J. Miller and Scott Sakaguchi
Alfred and Ann Moore
Tom and Susan Moss
James and Cynthia Murphy
Clareyse Nelson
Steve and Tamrah S. O'Neil
Bethany and Christopher Owen
Robin Petty

Babs and Steve Plunkett
Catherine Rashid
John and Betty Reichert
Charles and Susan Reinhart
Connie and Lew Remele
Bonnie and Timothy Rietz
Familia Robinson Foundation
Laura and Mike Robinson
Jeffrey K. Rowe
Juliana K. Rupert
Steven Savitt and Gloria Kumagai
Kathy Schaaf and Eric Fournier
Kathryn Sedo and Scott Beers
Gary Sherman
Chris and Judy Simpson
Linda and Jesse Singh
Stephanie Sommer and Stephen
Spencer
Karen and Steve Sonnenberg

Gary and Sue Specker
Thomas and Katharine Stoner
Steve and Ann Sundberg
Jonathan Swartz
Taro and Julie Tanaka
Jean Thomson
Beth Turco and Barry Bremer
Karen Viskochil
Jeffery and Julie Weirens
John Winston Fund of the Minneapolis
Foundation
Frederick and Eleanor Winston
Restricted Family Fund of The
Longview Foundation

*In Remembrance

Individual Donors – Applause Level

Applause \$500 - \$999

Thomas and Emilie Anderson
Michael Bahr
Frances Bly and Charles Hample
Judith and Arnold Brier
William and Karen Brown
Stephen Bubul and Lee Lewis
Molly Buccella
Karen Canon and Thomas Haigh
David Carp
Kevin Carpenter and Joyce Lyons
Kirsten Christopherson
Keith and Barbara Clayton
Ms. Fran Davis
Edward Dayton Family Fund
Dale Deines
Joan Delich
Linda Donaldson
Maurice and Signe Dysken
Hope Esparolini
Melissa Falb
John and Melinda Forrest
Chris and Katie Cox
Alex Haecker
Brigid and Bruce Hansen
Cyndie and John Hays
Nancy Hedman
Charlene Hess
Cecily Hines and Thomas K. Pettus
Paul and Janice Huffman
Ann Kincaid
Robert Kraftson
Dr. Nicholas LaRusso
Rebecca Lindholm
Timothy R. MacPhail and Jennifer Daugherty
Seth Mahesh
H. Toby and Dorothy Markowitz

Paul Markwardt and Richard Allendorf
Elisa Martina Cross
Lee Mauk and Russ Bursch
Michael and Kay McCarthy
Martha Mccusker
William and Kristin McGrath
Michelle and Paul McIntosh
Martha and Bill McLaughlin
Ms. Kita McVay
Suzanne Merideth and James Bernard
Phyllis F. Meyer
Shelley Meyer
Tim and Mary Miley
David Miller and Mary Dew
Paul and Valerie Miller
Jodi and Michael Mooney
Ann and Alfred Moore
Joan and Dan Nelson
Jim and Barb Nordgren
Jim Pagliarini and Elizabeth Raymond
Mary Ann Palmer
Doug Peterson and Katie Anderson
Mary Polta
Mary and Erik Prentnieks
Carole Lee Randall
Amy Rosenthal
Cheryl Ryland
Susan Saxl and Robert Kramer
Douglas E. Schmitt
Gale Sharpe
Harvey and Nancy Smith
Kim and Buddy Snow
William and Julie Snyder
Barb Thomson
Timothy Torgerson
Laurie Tremain
Christine Umhoefer
Karin B. Valdizan

Jane Vogt and Mary Scott
Mary Ann Barrows Wark and David M. Wark
Dan and Arlene Welch
Christopher and Susan Welsh
Dobson West and Jane Haugen West
Greg and Susan Zoidis

\$250 - \$499

Judith Alnes
Mr. James Azarski and Mrs. Nancy Werner-Azarski
Mary Pat Bauman
Don Bottemiller and Shellie Reed
Peter Brown and Anna Larsson
Philip and Carolyn Brunelle
James Burmeister
Jane Burnham and Stephen Banks
Joan M. Campbell
Sarah Caruso
Paul Chrenka and Martha Ballard
Bruce and Ann Christensen
Tim Claus and Louise Anderson
Edward Curtiss
Kari and Peter Davidson
Douglas and Kate Donaldson
Virginia Farley
Frank and Janice Feinberg
Maggie Moss Feldbaum and Michael Feldbaum
June and Charles Fitch
Mike and Deborah Fleetham
Scott Foote and Lisa Salzl
Nancy Fushan
Theodora Gaitas
Martha Gilles
Susan and Hal Goldstein
Candee and Thomas Goodman

George and Judith Haecker
Elysa Hays
James and Mary Ann Heine
Cheryl and Dave Henningsgaard
Jody Heuer and Cheryl Clougher
J. and Renee Jackson
Kathy Jelinek
Tommy and Julie Gillette Johns
John Kaul and Gloria Gunville
Lisa Keamy
Greg Keel
Cynthia M. Kriha and James P. Eastman
James Ladner and Tracy Van Steenburgh
Ms. Kathleen R. Lamb
Kraig Larson
Kamini and Nicholas LaRusso
Donald and Joann Leavenworth
Jo Anne and Charles Lewellen
Jon and Lisa Lewis
Dale Schatzlein and Emily Maltz Fund of the Minneapolis Foundation
Leslie Matton-Flynn
Catherine Meek Hicks and Otho Hicks
Lucy and Bob Mitchell
Carol and James Moller
David and Leni Moore
Laura and Dirk Nelson
The Honorable Franklin Noel and Ellen Perl
Becky Norine and John Schulz
Theresa and Theodore Priem
Mary Ellen and Dick Pugh
Douglas Rausch and Constance Crane
Donald F. and Mary Sue Zelle Reed Fund of The Minneapolis Foundation

Individual Donors – Applause Level *continued*

Doug and Lorrie Salzl Seylar
Ellen Sampson
Michael and Shirley Santoro
Pat and Judy Sebranek
Morton D. Silverman
Nick Singer
Dorothy and Harry Skye
Oron Stenesh
Julie Stoltz and Roger Bromander
Anthony and Kristen Trelles
Wilma Turco
Peiyi Wang and Limin Qu
Sara Wenzel Edstrom
Mr. and Mrs. Wherry
Frank and Frances Wilkinson
Yue Wu
Stephanie and Jacob Zimmerli

\$125 - \$249

Anonymous (4)
Robert and Melissa Adney
Charlene and Mark Altman
Catherine Augustinack
Lester Bauer
Toni Beitz
Ruth Ann Benson
Erin and Sheldon Berg
Anita Bhala
Ann Bolin
Alison Bowers
Gwenn Branstad
Virginia Broberg
Scott Brophy
Andrea S. Canter
Lynn Casey and Mike Thornton
Kim Chase-Kozak
Michele and David Christianson
Patricia Curran

William T. Davini
Barbara Jo Davis
Michael Doyle
Sarah and Jacob Drebelbis
Alice Drueding and Joe Scorsone
Bernadette Efron
Rose Fahien
Leslie Fideler and Aaron Patz
Niki and James Flavin
Dr. and Mrs. Stanley M. Goldberg
Janice and Fritz Grutzner
Mary Haltvick
Mayor Mary Hamann-Roland
Susan Hamilton
Morris Hartman
Ruth Hiland
Katie Hildebrandt
Alan and Judith Hoffman
Joe Holan
Clark Hulse
Kristin Johnson
Phillips Katzung
William Kaylor and Kathy Zuspan
Karen Kelley-Ariwoola Fund of The
 Minneapolis Foundation
Rebecca and Michael Kneer
Libby B. Larsen and James Reece
Sally Macut
Bonnie and Mark Matuseski
Taylor McMillan
Mark William Moeller
Matthew Moore
Suzanne Moseman
Steven and Cynthia Mueller
Christopher Nault
Beth Nault-Warner
Barbara and James Nendze
Sonja Oelfke

Benjamin Ollendick
Karen Ostenso
Elisa Pluhar
Jared and Megan Poor
Matthew J. Porter
Phyllis and Gary Reiman
Jacqueline Rolfs and David Severtson
Mischa Santora and Christy DeSmith
Richard and Judith Schmidt
Bob & Mary Shaffer
Katrinka Sharpe
Kathy Sherwood and Jeff Ersbo
Lynn Shimkus
Dr. and Mrs. Mark B. Sigmond
Susan and James Sophocleus
Walter Tambor
Jennifer Tingley
Peter Tropman and Virginia Graves
Thomas S. Tuthill and Cricket Cooper
Jennifer Warfield
Zoe Wells
Trudy and John Wilgers
Bonnie Williams and Robert Skelly
Dr. Preston Williams and Mrs. Sharon
 Williams
Mary Anne Wolesky

\$1 - \$124

Anonymous (16)
David and Andrea Afdahl
Christopher and Kim Anderson
Susan and Brian Anderson
Curt Ash
Katie Bachman
Penny Bader
Alesha Baerenwald
Dave and Maureen Bahr
Terrence and Judith Ball

Steve Barnett and Jeanie Brindley-
 Barnett
Emine Basgoze
Pinar Basgoze and Jon Iverson
Stacey Berkheimer
Sarah Berzon
David Bjork and David Bengtson
Hans and Christina Bjornson
Joan K. Blaska
Stuart Block
Kristen Blue and Jared Cruz
Marsha Blumenthal
Lorraine Brasket
David Braslau
Gretchen Bratvold
Chris Bray
Jean and Jason Bridge
Ann and Michael Brilley
Kathleen Bryant
Vicki L Bunker
Kerry Burke
Courtney Burton
Mr. Charles Campbell
Annie Carpenter
Mary Lou Judd Carpenter
Jeannine and Kent Cavender-Bares
Jeffrey Chanen
Sara Church
H. Brent Clark
Kathy Clements
Elizabeth Cole
James and Jackie Craig
Bobbie Cramer
Jon Cranney and Katherine Ferrand
Rebecca Crooks-Stratton and Dan
 Stratton
Meghan Davis
Michelle and Donald Dehn

Individual Donors – Applause Level *continued*

David and Rita Docter
Tim Dordell and Kirk Ballard
Rebecca Dosch
George Dow and Bonita Hill
William C. Dow
Andy and Natalie Droel
Paul and Marylee Druck
Michele Dufresne
Margaret and Larry Dunham
Martha Edgar
Kyle Eidsness
Katherine and Kent Eklund
Allison Elder
Elizabeth and Ian Ellis
Annette Ellson
Jennifer Engler and Ethan Rich
Victoria Erhart
Brody Ernest
Kathleen Everson
Pamela Feldman-Savelsberg
Jackie Feyereisen
Deb Fiorella and Craig Franke
Judie Flahavan
Claire Forrest
Rita Fox
Susan Freese
Barbara Gacek
Kathryn Ganley
Sheila Geha
Emily Good
Jane and John Goodrich
Jeff and Carol Grady
Suzanne Greer
Keralyn Groff
Douglas Guiles
Susan A. Hagstrum and Robert H.
Bruininks
Richard D. Haines

Eric and Karri Hansen
Stephen Hanson
Virginia Harn
Martha Harris
James and Mary Hartman
Noa Havilio
Mary Healy
Cheri L. Hecox
Karen Heimer
Helen Henderson
Roberta and Richard Henderson
Marcia and Vincent Henry
Andra and Patricia Herriott
Jim Hield
Dr. Jon Hinrichs and Donna Woods
Cam Chung Hoang
Roberta Hodgins
Denis Houle and Rebecca Borrud
Pat Hoven
Tina Huang and Emiro Caicedo
William Huebsch
Melissa and Clifton Hull
Benjamin Hulse
Valerie Hurst-Baker
William Jacobson and Cheryl Paschke
Joseph Jesmer
Kiara Jones
Richard and Betty Jean Julin
Carol and Mos Kaveh
Pamela and Jerry Kearney
Jennifer Kennedy-Logan
Richard Killmer
Susan Kinder and David Vealitzek
Vincent and Barbara King
Michael Kohout
Cassie A. Kopietz
Roman and Claudia Korsun
Michele Kowles

David and Eileen Krenz
Isabelle Krisch
Mary Sue Krueger
Deb and Lisa Kulczak
Ardella and Ronald Lagerquist
Lynette Lamb and Robert Gerloff
Brian and Pamela Larson
Sonia Larson
Dr. Jean Launspach and Dr. Dominic A.
Plucinski
Andrea Leap
Susan Lesch
Maggie Leshner
Pat Lilja
Judy Lin
Jennifer Lindberg
Judi Linder
Elaine and Marvin Lofquist
Lois Lorentzen
Marlene Luehman
Dewayne Lukkasson
Zhen Zhen Luo
Marie Lynch
Roderick and Joanne MacDonald
Joan Madden Charitable Fund of the
U.S. Charitable Trust
Beatrice and Paul Magee
Mary Maguire
Lauren March
Richard and Mickey Martin
Dennis and Barbara McCann
Thomas and Darlene McCarthy
Meredith McCowan
Rebecca McDowell
Jennifer McGeehan
Al McLevish
Laurie McLevish
Mary Pat McLevish

John McMillan
Virginia McMillan
Meredith M. McQuaid
Sarah Meek
Ms. Margaret Merkow
Jessica Miceli
John Michel and Berit Midelfort
Dan Miller
Sarah Miller and Ron Okagaki
Laurie Misik
Aarya Mistry
Sue Modert
Ned Mohan
Zachary Mohs
Kimpa Moss
Gary and Lynn Moss
David and Audrey Nelson
Jane Nelson
Kathryn Nelson
Mariann Nelson
Mary Nelson
Susan M. Nelson
Amanda Newhard
Marilyn Newstrum
Sarah and Nile Norton
Sarah Nowlin
Julia O'Brien
Pauline O'Brien
Gail and Neil Olszewski
Marion A. Ott
Gilbert Overson
George Pappajohn
Peggy Parenteau
Mikyoung Park
Mary Jo Partida
James A. Payne
Patricia Perron
Brian Peterman

Individual Donors – Applause Level *continued*

Alma Phibbs
Joanie Phillips
Lisa Phillips
Karen and Tom Pieper
Kris and Mike Potter
Roger Prestwich and Cherie Rollings
Pamela Quirk Becker
Ilah Raleigh Racine
Elizabeth Rammer
Kathleen and Gene Ramsay
Sarah Renner
Elliott Rezny
Rebecca and Alden Rice Tetlie
Barbara A. Richardson
Laurie Rivard
Judy Romanowich Smith
Mary K Rotter
Russ and Karen Rubin
Lee Rucker
Karen Ruedi Crowell and Mike Crowell
Victoria Ryan
Thomas and Anne Salmen
Barbara Saunders
Linda Schaars Barnes
LeeAnn Schaub
Colleen Scheck

Eileen Schlentz
Mark Schoenbaum and Jeannette
George
Alexandra Sclafani
William and Susan Scott
Paul and Joan Shambroom
Kathleen Sharp
Timothy Sheehan
Carolyn Shelley
Sandra Sherman
Pitnarry Shin and Kyu-Young Kim
Janet Shockley
Rebecca and John Shockley
Andrea Siebold
Kelsey Sieverding
Maxine and Harold Slobof
Marjorie Smith
Carolyn Sneed
Anne Marie Solberg
Michelle and Scott Solber
Guy and Lee Somers
Robin Spence
Leah Spinosa de Vega
Anne Spoden
Jodi Spoden
Joel Spoonheim and Lani Willis

Biruta A. Spruds
Amanda Stanton
Willy Stern and Ann Shapiro Stern
Janet and Harvey Sternat
Cynthia Stokes
Katherine Strauss Rosenthal and
Richard Rosenthal
Stephanie Surles
Janet and Craig Swan
Leslie Ann Talbot
Jon Tarshish
James Tenbense and Eileen
McLaughlin
Dr. Lindsey Thomas and Mr. David
Lauth
Priscilla Thomas
Robert and Carolyn Thompson
Imogene Treichel
Robin Trinko-Russell and Gary Russell
Mary Trippler
Alice and Thomas Tylutki
Marty Vadis
Linda M. Valerian
Molly Van Metre
Peter Vaughan
Anna Vukelich

Robin and Thomas Wallace
Jessica Wallerstedt
Fred and Jean Walsh
Kathryn Wehr
Melissa Wenszell Samborski
Kerri Westenberg and Rene Sanchez
Kent White
Elizabeth Wiethoff
Julia and Michael Wilcox
Robert Wilcox
Sara and Daniel Wilcox
Joyce Windsperger Rubio
Diana Woit
Megan Wygant
Christine Yaeger
Janet Zahn
Carol Zakula and Tom Lubovich
Julie Zbaracki
Xinping Zhang
Deb Zwickey

Honor Gifts

In Honor of Paul and Diana Babcock
Kathy Schaaf and Eric Fournier

In Honor of Beatrice Blanc
Andy and Natalie Droel

In Honor of Klerissa Church
James and Cynthia Murphy

In Honor of Joey Clark
Oron Stenesh

In Honor of Chip & Vicki Emery
Bethany and Christopher Owen

In Honor of Karen & Peter Erickson
Mary Haltvick
Carol Zakula and Tom Lubovich

In Honor of Thomas M. George
Mary Streitz

In Honor of Jerome J. Flynn
Ms. Leslie Matton-Flynn

In Honor of Ashley Garvin
Jennifer Garvin

In Honor of Ferol Grode
Michele Dufresn
Laurie McLevish
Patricia Perron
Anna Vukelich

In Honor of Marcia & Burke Henry
Phyllis and Gary Reiman

In Honor of Ann Huntrods
Kathleen and Gene Ramsay

In Honor of Joy X. Johnson and James Johnson
Sharon Krueger

In Honor of Greg Keel
Martha Goldberg Aronson and Dan Aronson

In Honor of Warren Kelly
Thomas and Katharine Stoner

In Honor of Patty Murphy
The Minneapolis Foundation

In Honor of Karen Nelson
Jon Tarshish

In Honor of Gordy Perkins
Robin Spence

In Honor of Josephine Phillips
Helen Henderson

In Honor of Logan Poeschel
Sanford, Pierson, Thone & Strean, PLC

In Honor of Lisa Salzi
Anonymous
Julie and Steve Hatzung

In Honor of Isabella and Sebastian
Robin and Thomas Wallace

In Honor of Randy Sobaski
Judith and Arnold Brier

In Honor of J.D. Steele
Suzanne Moseman

In Honor of Richard Tostenson
Maggie Leshner

In Honor of Brian Woods and Brian Dahlvig
Deb and Lisa Kulczak

Memorial Gifts

In Memory of Ken Anderson

Kris and Mike Potter

In Memory of Beatrice H. Bishop

Penny Bader
Margee and Will Bracken
Jeffrey Chanen
Margaret and Larry Dunham
Karen Heimer
Ardella and Ronald Lagerquist

In Memory of Edie and Michal Bristol

Leslie Livingston and David Miller

In Memory of Edith Wells Bristol

Lauren March

In Memory of Dr. Lynn Christianson

Ann Bolin
Thomas and Darlene McCarthy
Steve and Ann Sundberg

In Memory of Jenifer Wheeler Chutich

Ilah Raleigh Racine

In Memory of David

FluidEdge Consulting

In Memory of Marilyn Davidson

Kari and Peter Davidson

In Memory of Gino Duwe

Jackie Feyereisen

In Memory of Jerry Flynn

Ms. Leslie Matton-Flynn

In Memory of Fred R. Friswold

Cyndie and John Hays

In Memory of Evelyn Froise

Bethel Evangelical Lutheran Church

In Memory of Hazel Gandrud

Ms. Anne Gandrud

In Memory of Marian Gopinath

Analog Devices Foundation
Carol and Mos Kaveh
Ned Mohan
Megan Wygant

In Memory of Harold Hanson

Sharlene Griebenow

In Memory of Ruth E. Hartman

Dave and Maureen Bahr
Michael Bahr
Tim Dordell and Kirk Ballard
Morris Hartman
William Huebsch
Andrea and Robert Kircher
Lois Lorentzen
Kimpa Moss
Julia O'Brien
James A. Payne
Mark Schoenbaum and Jeannette George

In Memory of Joan Milam Kelley

Karen Kelley-Ariwoola

In Memory of Kamine Bhargava LaRusso

Dr. Nicholas LaRusso

In Memory of DeLores Lewis

Susan Freese

In Memory of Elise Midelfort

Stephen Bubul and Lee Lewis
Huber Giving Fund

In Memory of Peter Ostroushko

Pamela Quirk Becker
Kathleen Bryant
Elizabeth and Ian Ellis
Nancy Fushan
Sheila Geha
Susan and Hal Goldstein
Jeff and Carol Grady
James and Mary Hartman
Nancy Hedman
Mr. William Jacobson and Ms. Cheryl Paschke
Roman and Claudia Korsun
Lynette Lamb and Robert Gerloff
Jon and Lisa Lewis
Elaine and Marvin Lofquist
Mary Maguire
George Pappajohn
Roger Prestwich and Cherie Rollings
William and Susan Scott
Amanda Stanton
Rebecca and Alden Rice Tetlie
Imogene Treichel

In Memory of Dr. James Pries

Judith and Arnold Brier
Barbara and James Nendze

In Memory of Mary Rice

Bethany and Christopher Owen

In Memory of Rachel Steinberg

Anthony and Kristen Trelles

In Memory of Allan James Thenen

Karen Nelson

In Memory of Rose Tice

Deb Larson

In Memory of Dale Tremain

Laurie Tremain

In Memory of Tom Wallace

Robin and Thomas Wallace

In Memory of Mary West

Rebecca and Michael Kneer

In Memory of Zachary White

Kent White

In-Kind Donors

David and Audrey Abrams
Catherine Adams
Beth Andrews and Jeff Rank
Brenda Arthur
Ms. Mary Lou Judd Carpenter
Sean Costigan
Daniel Crawford
Rexford Dale
Thomas and Mary Lou Detwiler
Michele and Jonathan Eisele

Robert Firouzi
Lauri Garvey
Heidi Hansen
Sara Heltner
Isabella Isett
Barbara Iverson
Mary Jelinek
Ellen Johnson
Laura Kaplan
Ash Keshsal

Cynthia M. Kriha and James P. Eastman
Elizabeth Kuzzy
Allen McNee and Casey Quinn
Lori Michael
Rita Paris
Betti Pariseau
Kathleen Philipp
Anne Polta
Penny Ream
Phyllis Rehn

Joe and Deb Schiesl
Kaitlyn Schiltz
James Schnars
Mitchell Shields
April Spas
Bethany Thompson
David Tsang
Fred and Liz Weiner
Irv and Marge Weiser

William S. MacPhail Society

The William S. MacPhail Society celebrates donors who have included MacPhail Center for Music in their estate plans. Their vision and thoughtful generosity ensure that people of all ages, abilities, and circumstances will have access to exceptional music learning for generations to come.

Anonymous (4)
James Azarski and Nancy Werner-
Azarski
Karen Bachman
Ellen and Jan Breyer
Ann and David* Buran
Dr. Thomas Stocks and Roma
Calatayud-Stocks
Nicky Benz Carpenter*
Ann Louise Charn*
Richard and Diane Crowl
Timothy De Prey and Scott Mork

Cy and Paula DeCosse
Elena Doria
Edith and Edwin Norberg Trust
Edwards Memorial Trust
James E. Ericksen*
Eleanor S. Fenton*
Elizabeth Garber*
Joseph and Marjorie Grinnell
Richard and Dixie Grossman
The Estate of Marche Hewig Harris*
Paula Hirschhoff and Charles Ludlam
Mary Ann Kimball*

Richard and Lois King
Ward B. Lewis*
Dawn Loven
Stuart L. MacPhail*
Patricia E. Maher*
Lee Mauk and Russ Bursch
William and Kristin McGrath
Jerry and Jeanne* Meigs
Taya Hirschhoff Mergott
Elizabeth Myers
Robert Nygren*
Brenda Olsen and Robert G. Olsen

Margaret Packer*
Rick and Suzanne Pepin
Kent D. Rahn
Ruth Reister*
Ida Summerlin*
Larry R. Wefring
Warren and Karen Westphal
Donna and Mike Wolsted

*In Remembrance

Board of Directors

Officers & Committee Chairs

Kate Cimino, Chair

Executive Director, Citizens League

Kate Whittington, Vice Chair

Chief Customer Officer, U.S. Bank

Kyle Carpenter, Chief Executive Officer

MacPhail Center for Music

Marshall Tokheim, Secretary and Governance Committee Chair

Vice President – Oracle Deployment Leader, Ecolab

Chip Emery, Treasurer and Audit & Finance Committee Chair

Retired, CEO, Supply Chain Services

Joseph Hinderer, Development Committee Chair

Senior Vice President and Managing Director (Investments), Ascent Private Capital Management of U.S. Bank

Dianne Thomas, Human Resources Committee Chair

Retired, School Administration Education, Psychology and Mental Health Consultant

Directors

Eric Anderson

Senior Vice President – Financial Advisor, RBC Wealth Management

Margaret (Margee) Bracken

Arts Education Advocate
Life Member

Ellen L. Breyer

President, Minnesota Women's Economic Roundtable; Past President and CEO, Hazelden Foundation

Klerissa Church

Arts Education Advocate

Natalia R. Hernández

Head of School, Breck School

Karen Kelley-Ariwoola

Chief Operating Officer, Northside Achievement Zone

Linda Mack

Retired, Star Tribune Architecture Critic

Patty Murphy

Community Volunteer

Christopher Perrigo

Partner, PwC

Paul C. Reyelts

Chairman, Friends of the Falls

Lica Tomizuka Sanborn

Partner, Faegre Drinker Biddle & Reath LLP

Hilary Smedsrud

Retired, Communications Consultant

Peter R. Spokes

Retired, Wells Fargo Corporation Vice President; Community Volunteer
Life Member

Virginia Stringer

Retired, Strategic Management Resources, Inc. Founder

Sylvia Strobel

President & CEO, Twin Cities PBS

Nicole Strydom

Partner, Dorsey & Whitney LLP

Mandy K. Tuong

President & CEO, Thrivent Charitable Impact & Investing™

Reverend Carl Walker

Pastor, Morning Star Missionary Baptist Church; Co-Founder, Walker West Music Academy

Anne Yoder

Senior Director of Communications, Minnesota Chamber of Commerce

***Transforming lives and strengthening communities
through exceptional music learning experiences that inspire.***



MacPhail
CENTER FOR MUSIC